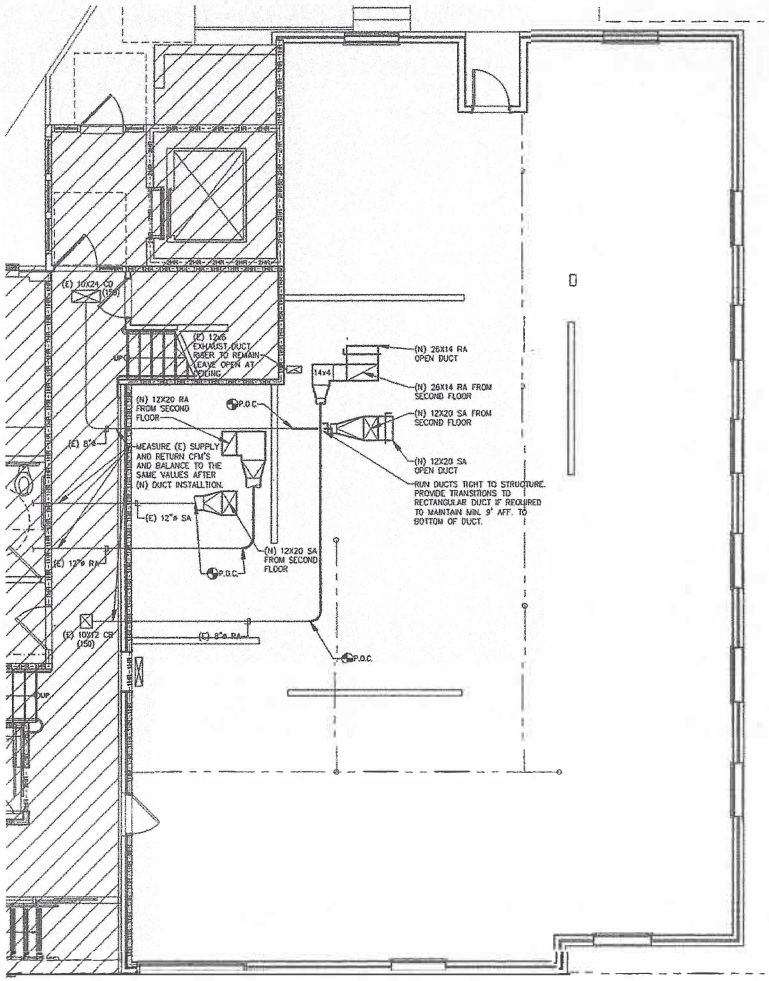

#2 FIRST FLOOR PLAN - PROPOSED
1/4" = 1' - 0"

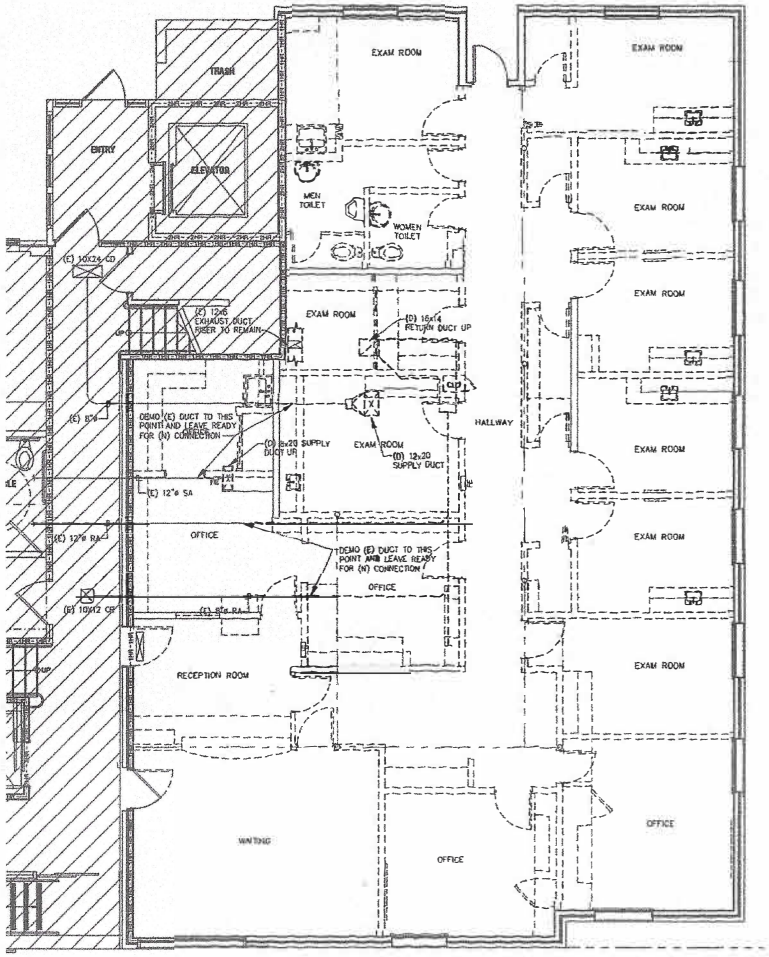

#1 FIRST FLOOR PLAN - DEMOLITION
1/4" = 1' - 0"

DEMOLITION NOTE

REMOVE ALL EXISTING DUCTWORK ABOVE IN THE FIRST FLOOR COMPLETE, EXCEPT OTHERWISE NOTED.

4083 JAMS

DRAWING NO.

STRUCTURAL ENGINEERING | MECHANICAL ENGINEERS

AGENCY APPROVAL

REVISIONS	DESCRIPTION	DATE

PROJECT NO. | SHEET NO.

DATE: